Stroud Red Band

The Gloucestershire Wassail

Part 4 in C

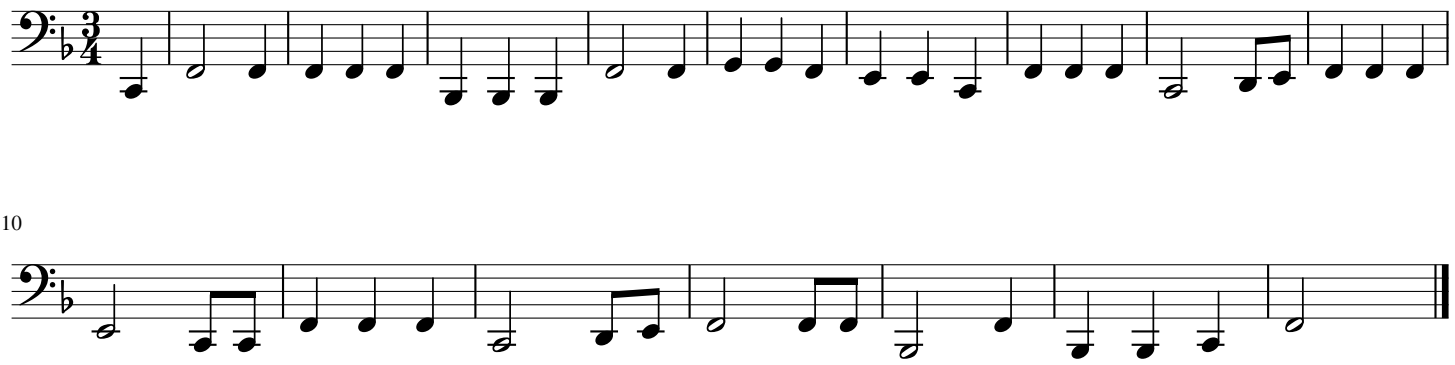

10